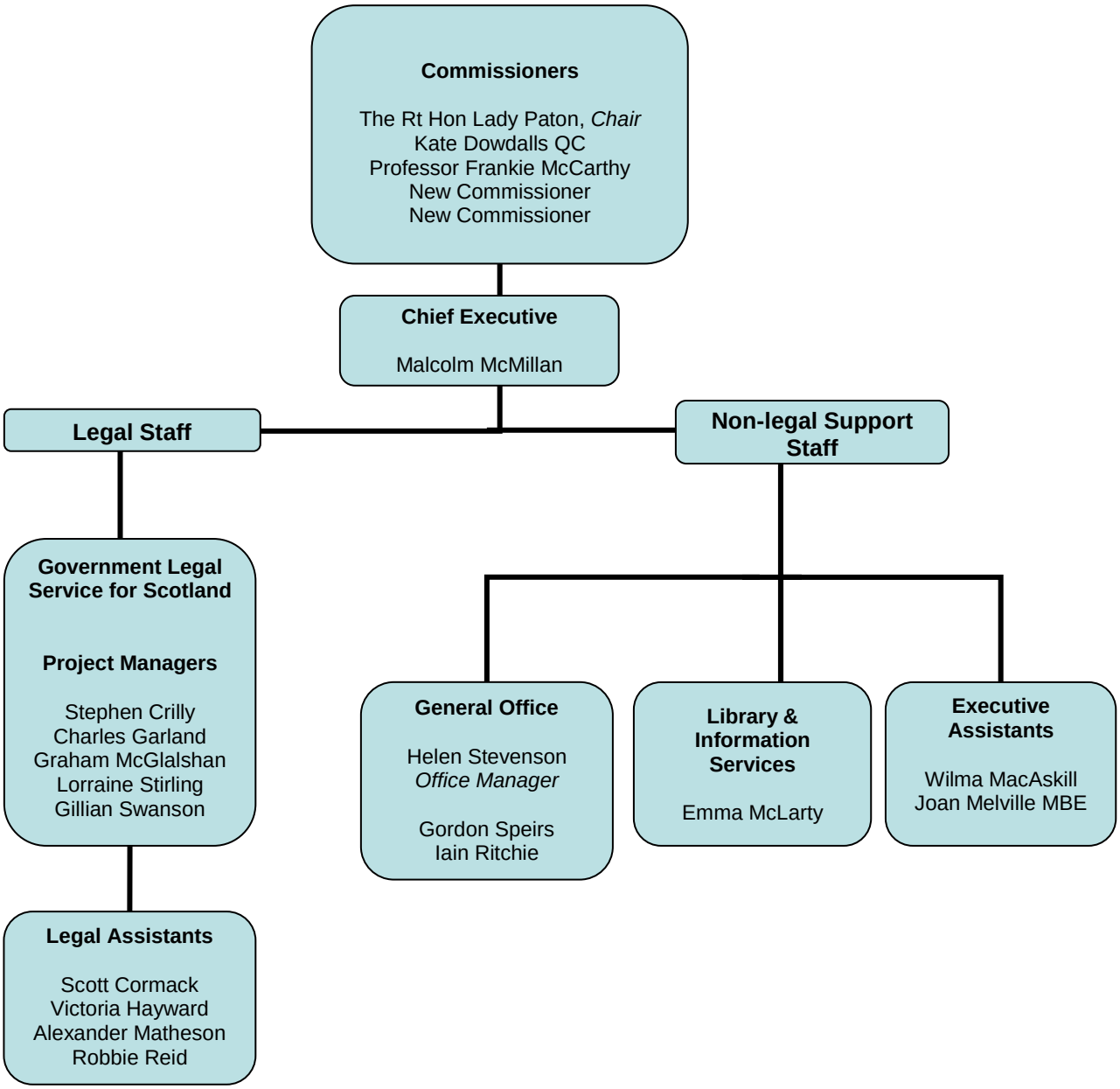Scottish Law Commission
As at February 2020